

PROPOSED ELEVATION 1  
1:100

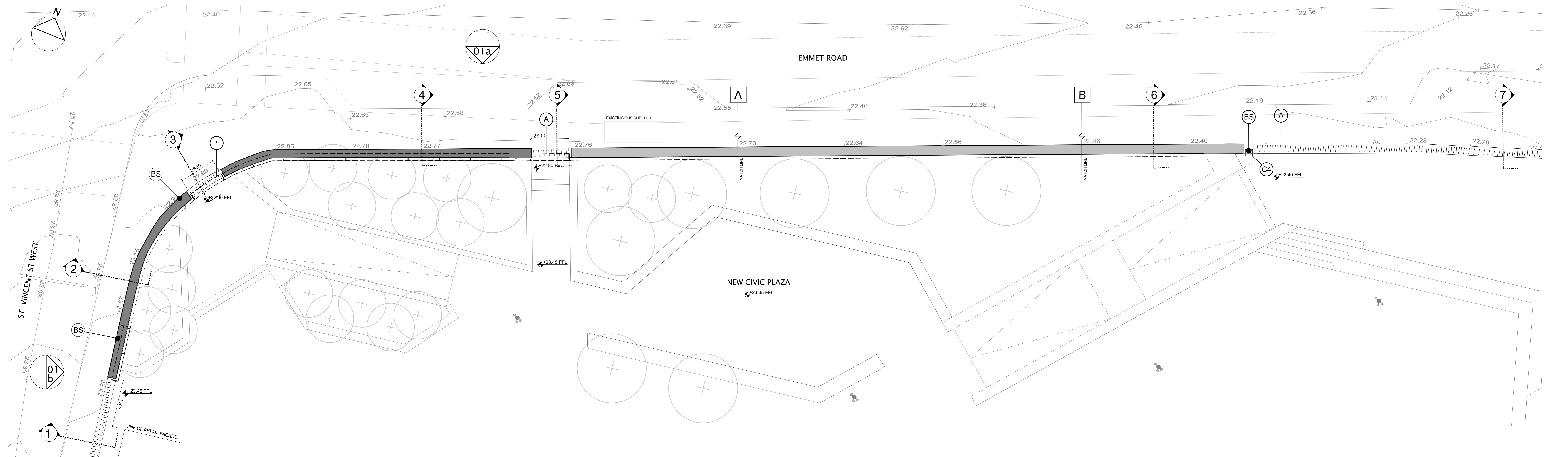

PLAN OF PROPOSED ALTERATIONS TO BOUNDARY WALL  
1:100

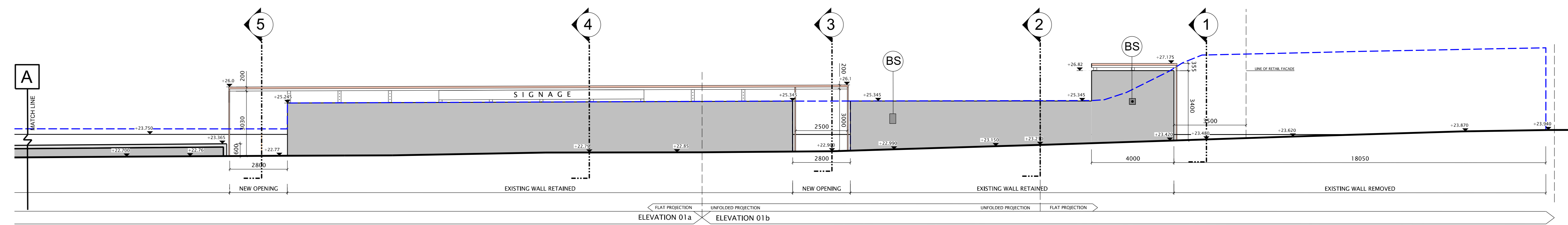
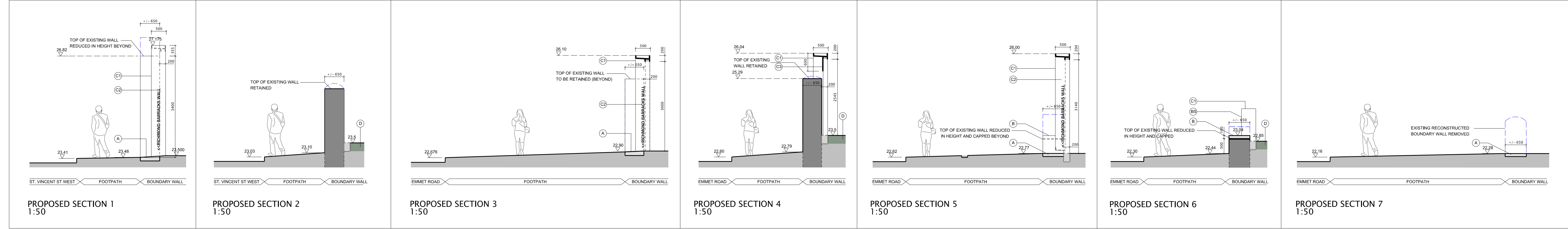

PROPOSED SECTION 1  
1:50

PROPOSED SECTION 2  
1:50

PROPOSED SECTION 3  
1:50

PROPOSED SECTION 4  
1:50

PROPOSED SECTION 5  
1:50

PROPOSED SECTION 6  
1:50

PROPOSED SECTION 7  
1:50

**LEGEND**

- LINE OF EXISTING BOUNDARY WALL
- LINE OF UPPER LEVEL OF NEW CIVIC PLAZA BEYOND
- EXISTING BOUNDARY WALL TO BE RETAINED (COPING TO BE MADE GOOD AS PER CONSERVATION ARCHITECT'S METHODOLOGY)
- EXISTING BOUNDARY WALL TO BE REDUCED IN HEIGHT (NEW LIMESTONE CAPPING ADDED)

- (BS) BOUNDARY STONE
- (A) LIMESTONE PAVING INDICATING FOOTPRINT OF ORIGINAL BOUNDARY WALL
- (B) LIMESTONE CAPPING TO EXISTING WALL (REDUCED IN HEIGHT)
- (C) STEEL FRAMING ELEMENTS
- (C2) MARKER PANEL INDICATING LINE OF BARRACKS BOUNDARY WALL
- (C3) SIGNAGE PANEL (WITH INTEGRATED LIGHTING AS REQUIRED)
- (C4) FRAME SUPPORTING PREVIOUSLY DELOCATED BOUNDARY STONE
- (D) PLANTING AS PER LANDSCAPE ARCHITECT'S DRAWINGS
- (E) UPPER LEVEL OF EXISTING WALL REBUILT WITH RE-USED STONES

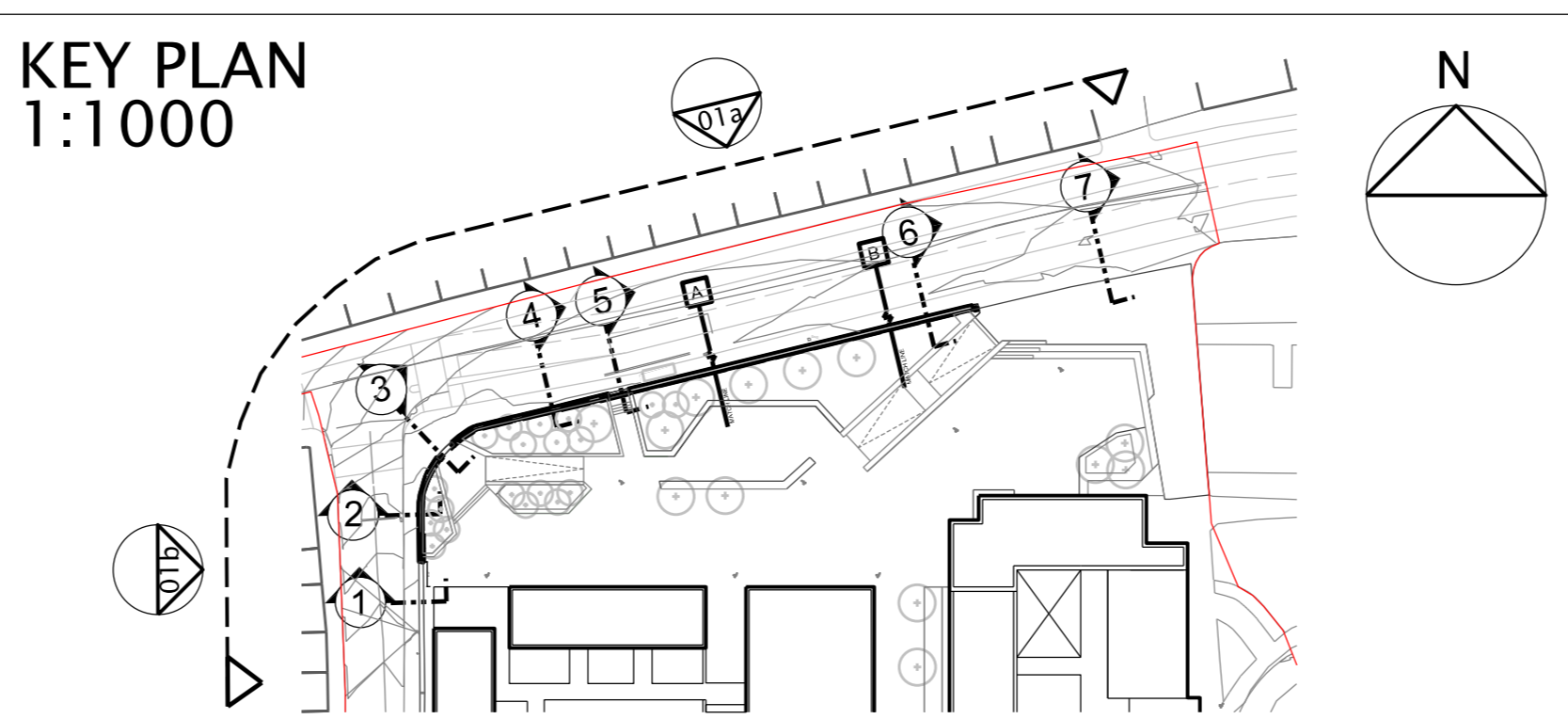

notes:  
All levels and dimensions on this sheet are to be checked on site. No dimensions are to be scaled. Any discrepancies on this sheet are to be reported to the architect. All work on this sheet is subject to copyright. All work to comply with the Building Regulations.  
HISTORIC WALL REFERS TO REMAINS OF BOUNDARY WALL OF RICHMOND BARRACKS PREVIOUSLY LOCATED ON THE SITE. REFER TO ARCHITECTURAL HERITAGE IMPACT ASSESSMENT REPORT FOR FURTHER INFORMATION. DETAILS SUBJECT TO DETAILED DESIGN DEVELOPMENT - TO BE READ IN CONJUNCTION WITH ARCHITECTURAL DESIGN REPORT.

<b>STAGE</b> PLANNING			
drawing	BARRACKS WALL - PROPOSED - PLAN, SECTIONS AND ELEVATION		
drawing no.	scale	drawn	project no.
0318-C-A6-01	1:100 @ A0	SJ	0318
date	checked	revision	
SEPT 22	KH		
<b>project</b> DEVELOPMENT AT EMMET ROAD, DUBLIN 8			
<b>client</b> Dublin City Council			
<b>bucholzmcvey</b> ARCHITECTS			
UNIT C	MOUNTPLEASANT BUSINESS CENTRE	UPPER MOUNTPLEASANT AVENUE	DUBLIN 6 IRELAND
T +353 1 496 6340	F +353 1 496 6341	INFO@BMCEA.COM	WWW.BMCEA.COM